

Planning Permit No. B/10677/20/95  
**APPROVED**  
 SUBJECT TO THE CONDITIONS IN THIS OFFICE LETTER  
 No. B/12024/95 Date 7-10-95  
 J. R. Srinivasan  
 FOR MEMBER SECRETARY  
 MADRAS METROPOLITAN  
 DEVELOPMENT AUTHORITY  
 MADRAS - 600 008.  
 F.O.C.

FRONT ELEVATION

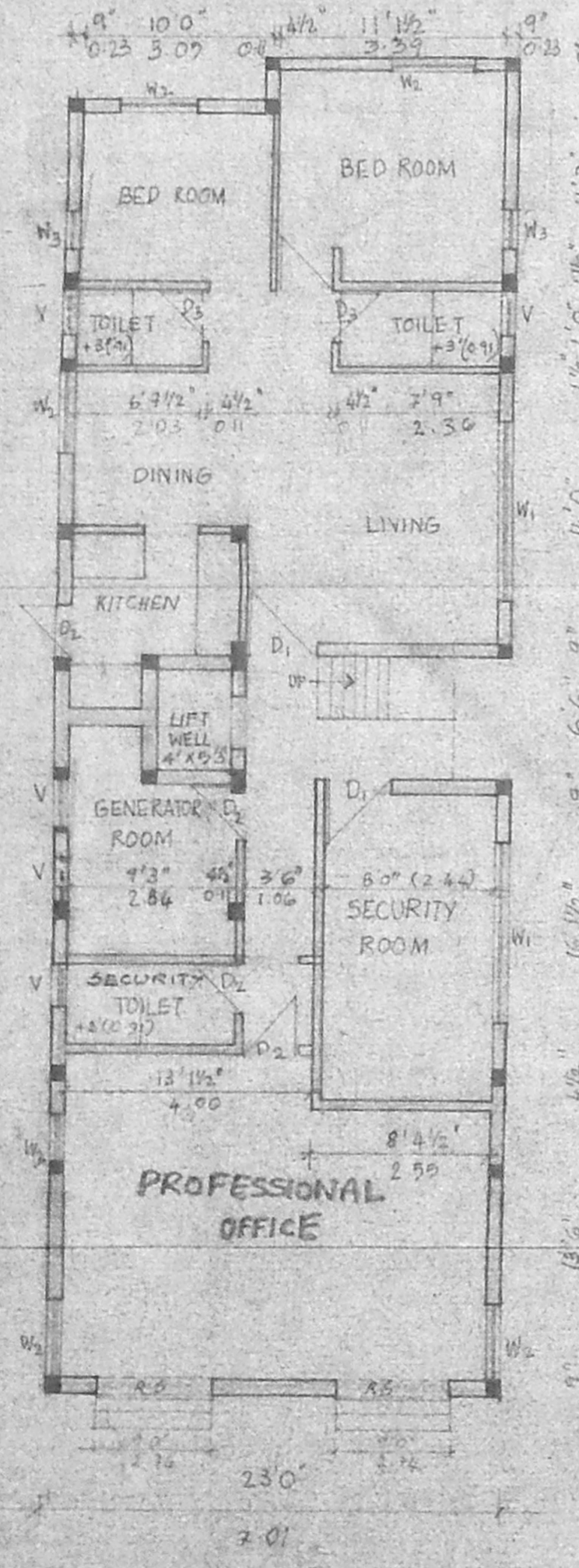

GROUND FLOOR PLAN

ALL WATER CLOSETS FIXED IN GROUND FLOOR ARE AT 0.1M TS HEIGHT FROM GROUND LEVEL

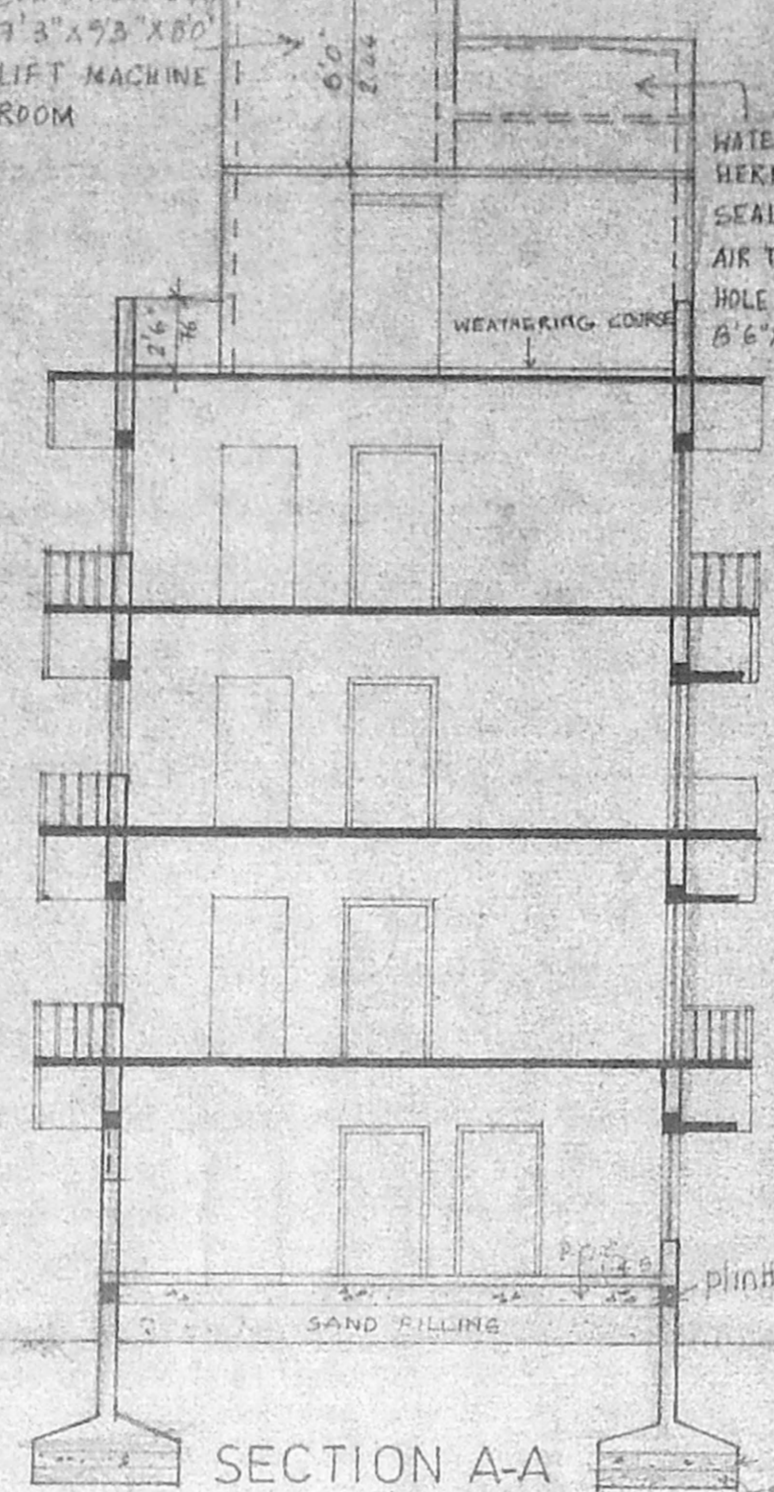

SECTION A-A

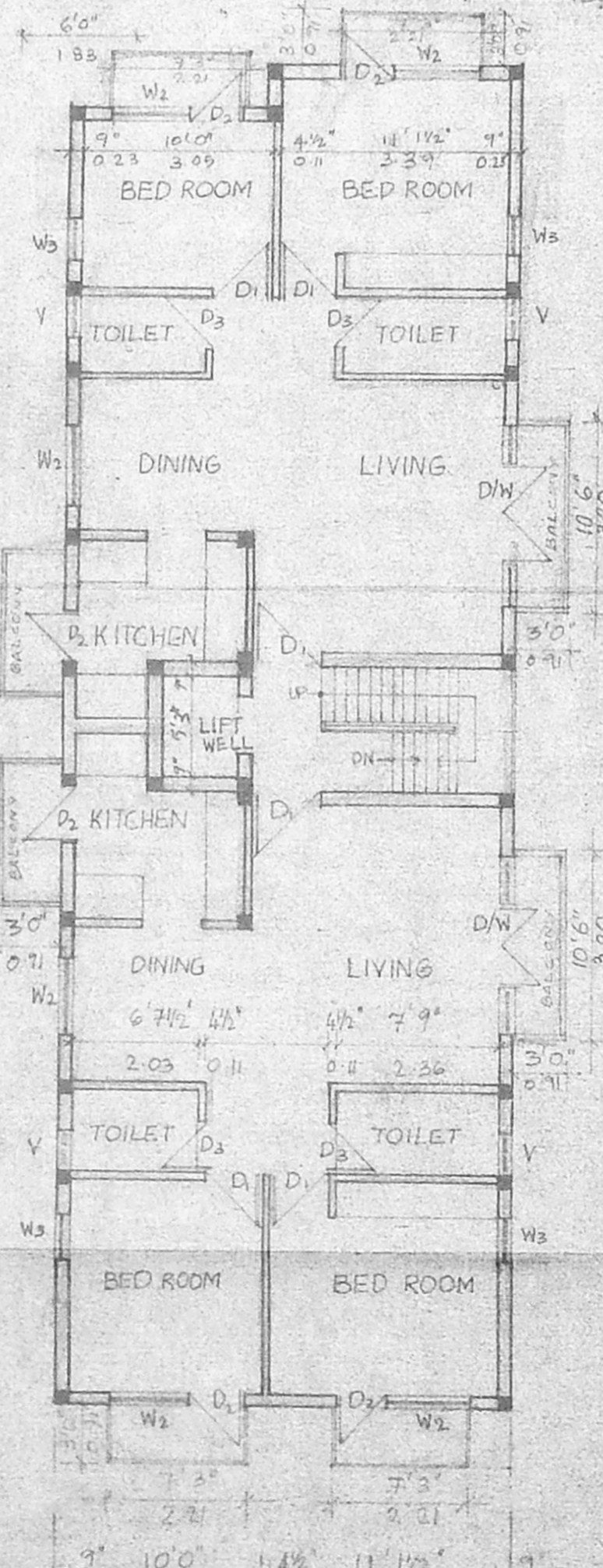

TYPICAL FLOOR PLAN OF FIRST SECOND & THIRD

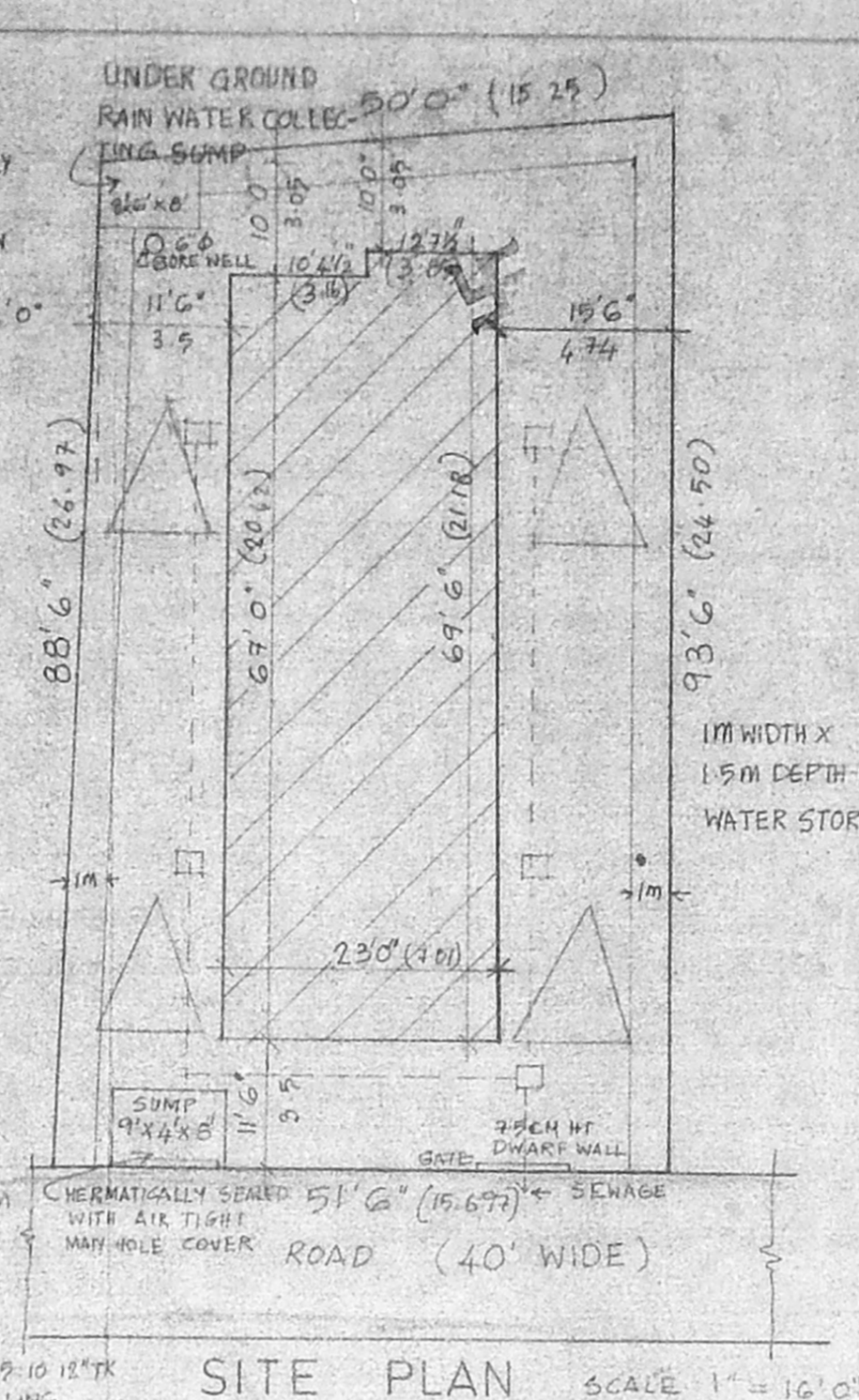

SITE PLAN SCALE 1" = 16' 0"

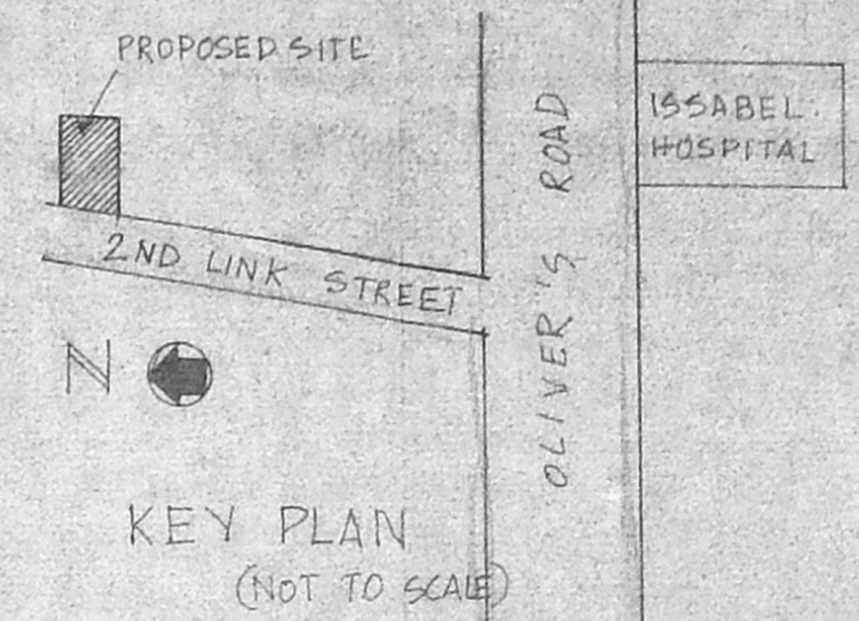

KEY PLAN (NOT TO SCALE)

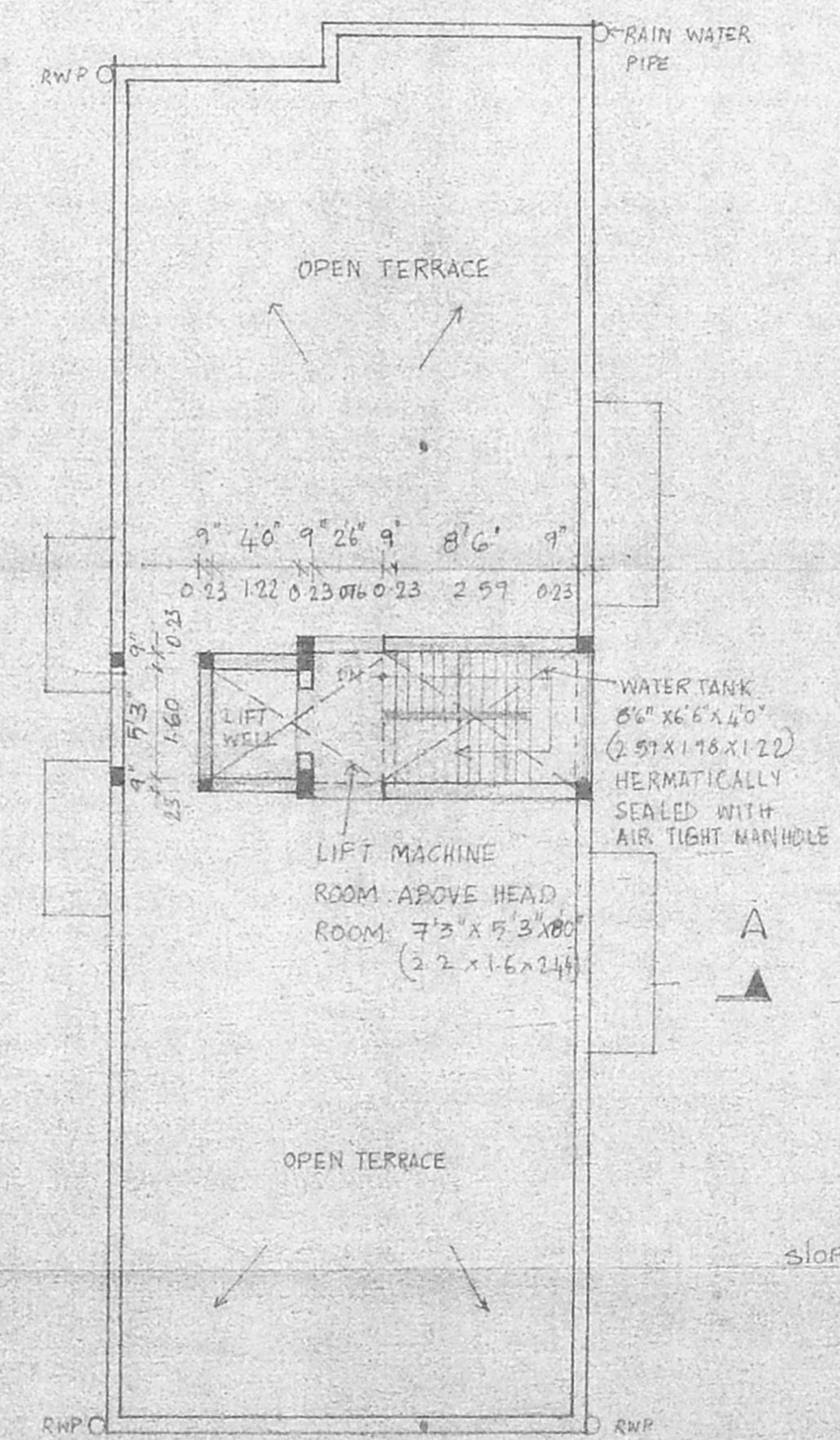

TERRACE FLOOR PLAN

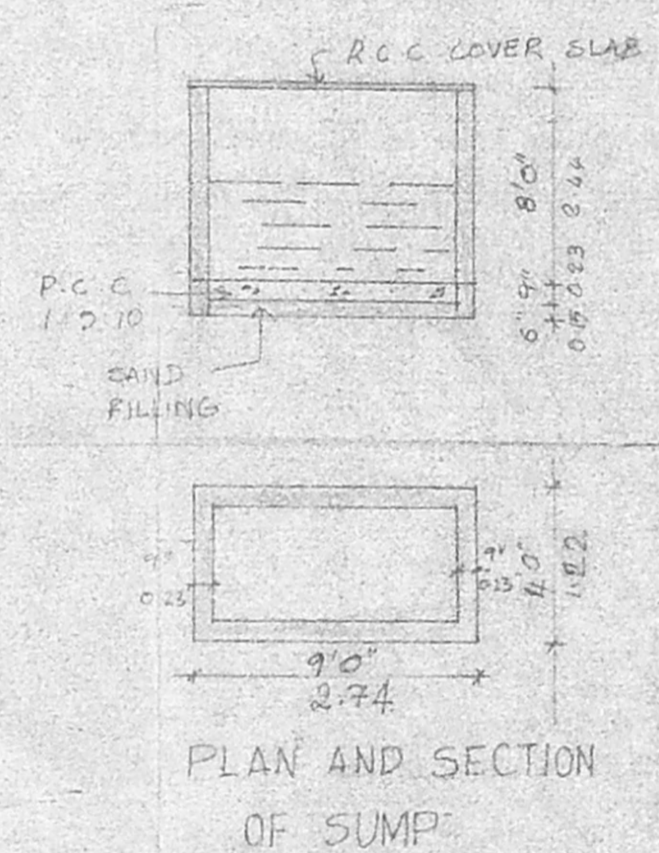

PLAN AND SECTION OF SUMP

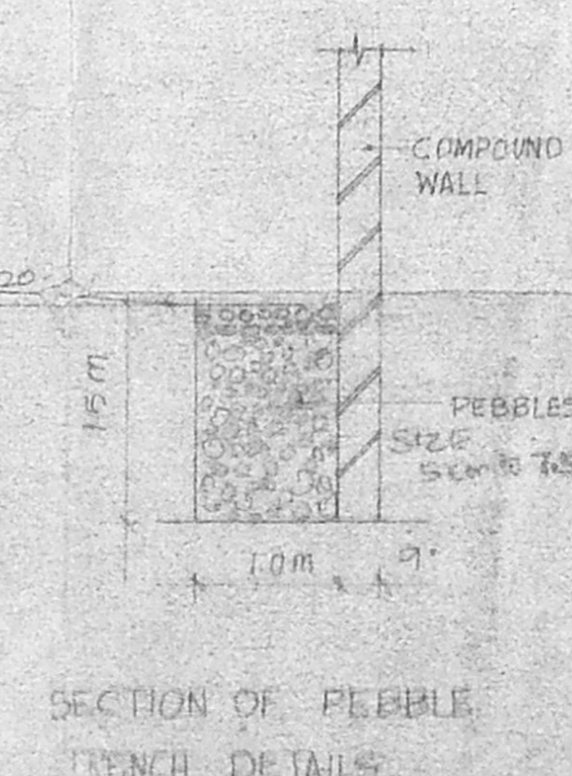

SECTION OF PEBBLE TRENCH DETAILS

JOINERY SCHEDULE	
D1	3'3" x 7'0" PANELLED DOOR
D2	3'0" x 7'0" -DO-
D3	2'6" x 7'0" -DO-
W1	7'8" x 4'6" GLAZED WINDOW
W2	4'0" x 4'6" -DO-
W3	2'6" x 4'6" -DO-
W4	8'0" x 7'0" PANELLED DOOR CUM GLAZED WINDOW
V	2'0" x 2'0" GLAZED VENTILATOR
RS	8'0" x 7'0" ROLLING SHUTTER

- SPECIFICATION
- SAND FILLING IN FOUNDATION
  - R.C.C. 1:4:8 IN FOUNDATION
  - R.C.C. WORK IN 1:2:4
  - BRICK WORK IN CEMENT MORTAR 1:5
  - PLASTERING IN CEMENT MORTAR 1:7
  - MOSAIC FLOORING
  - STANDARD WEATHERING COURSE
  - BASEMENT WATER PROOFING 3 LAYERS OF BITUMEN FELT BELOW C.C. 1:1/2:3 MIXED WITH 2% CR. OIL

PLAN SHOWING THE PROPOSED CONSTRUCTION OF DWELLING AT DOOR NO 2, II LINK STREET CIT COLONY, MYLAPORE, MADRAS 600 004.

CORPORATION DIVISION NO. 95  
 R.S. NO. 1595/135 AS PER PATA (R.S. NO. 1607 PT & 1605/4)  
 BLOCK NO. 33

Reference	colour index
SCALE : 1" = 8' 0" (1:60)	PROPOSED WORK <input type="checkbox"/>
DATE : 29.5.1995	ROADS <input type="checkbox"/>
	BOUNDARY OF SITE <input type="checkbox"/>

Owners signature  
 T. S. KRISHNAMURTHY AND FULL TIME  
 Licensed Surveyor